

ABELL SURVEYING & MAPPING

1140 SEQUOIA STREET • DELAVAN, WISCONSIN 53115
262-728-6737

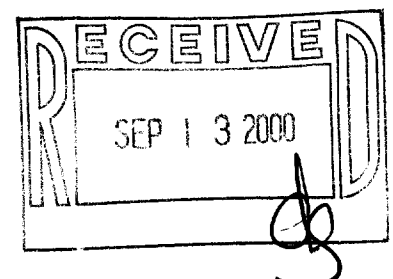

N

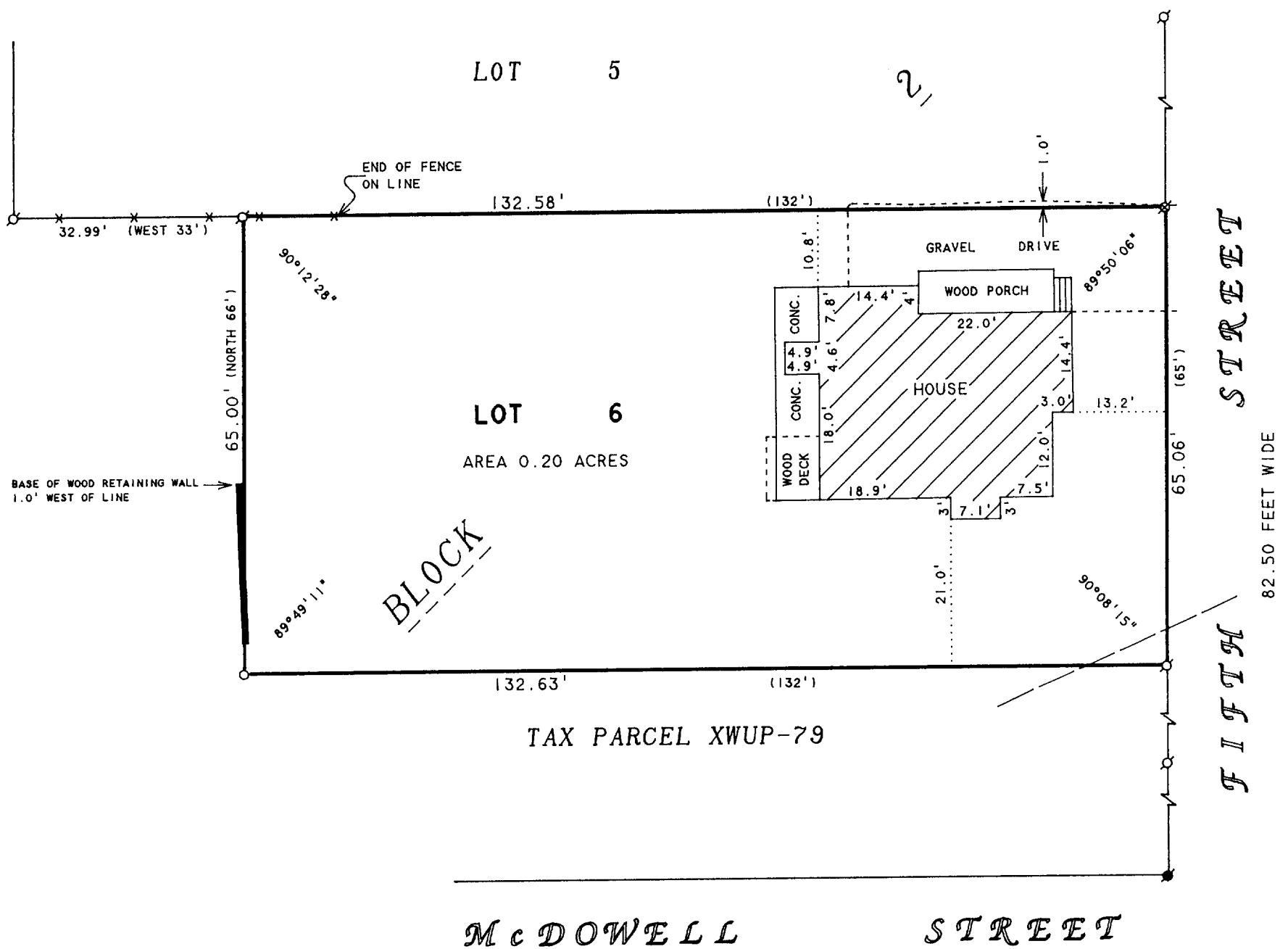

SCALE 1"=20'

LEGEND

- -IRON PIPE FOUND
- ⊗ -SPIKE FOUND, SET IRON PIPE
- -CONCRETE MONUMENT FOUND
- -1" DIA. IRON PIPE SET
- *—*— WOOD FENCE
- — — — — OVERHEAD UTILITY LINES
- () -RECORDED AS

PLAT OF SURVEY OF

LOT 6, BLOCK 2, KATIE A. LATHROP ADDITION TO THE CITY OF DELAVAN, WALWORTH COUNTY, WISCONSIN.

I HEREBY CERTIFY THAT I HAVE SURVEYED THE ABOVE DESCRIBED PROPERTY AND THAT THE ABOVE MAP IS A TRUE REPRESENTATION THEREOF AND SHOWS THE SIZE AND LOCATION OF THE PROPERTY, ITS EXTERIOR BOUNDARIES, THE LOCATION OF ALL VISIBLE STRUCTURES AND DIMENSIONS OF ALL PRINCIPAL BUILDINGS THEREON, BOUNDARY FENCES, APPARENT EASEMENTS, ROADWAYS AND VISIBLE ENCROACHMENTS, IF ANY, TO THE BEST OF MY KNOWLEDGE AND BELIEF.

THIS SURVEY IS MADE FOR THE USE OF THE PRESENT OWNERS OF THE PROPERTY, AND ALSO THOSE WHO PURCHASE, MORTGAGE, OR GUARANTEE THE TITLE THERETO WITHIN ONE (1) YEAR FROM DATE HEREON.

David F. Abell

DAVID F. ABELL
WISCONSIN REGISTERED LAND SURVEYOR, S-1596

ORDERED BY: SUE BRADNER
2724 WILLOW POINT DRIVE
DELAVAN, WI 53115

August 16, 2000

DATE: JOB NUMBER - 00125
NOTE: THIS IS NOT A CERTIFIED COPY UNLESS SEALED.

XLA-11

002-1868